"Valse Dolce"

Banjo Solo.

Tune 4th to D.

Tempo di Valse.

ALFRED CAMMEYER.

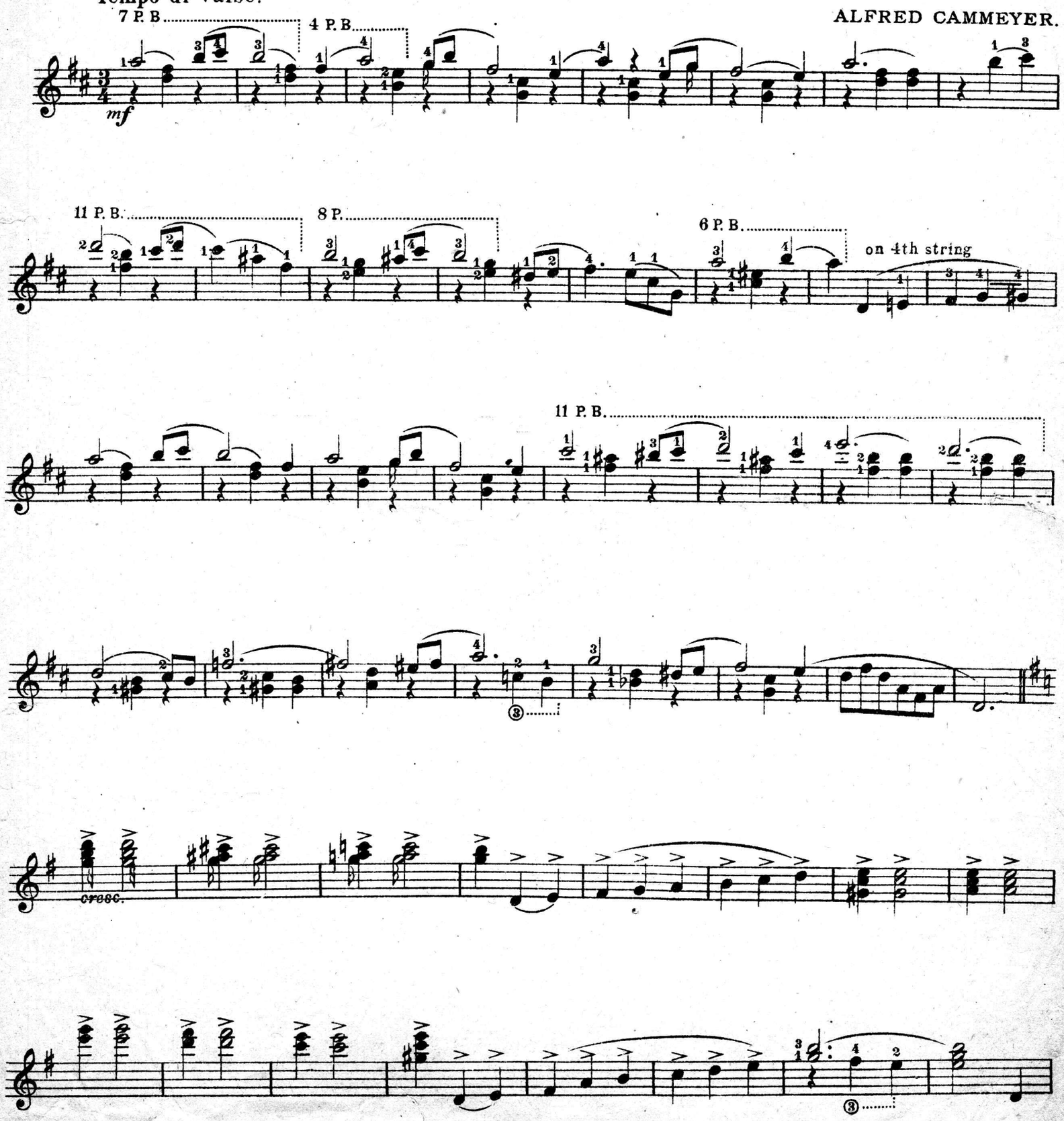

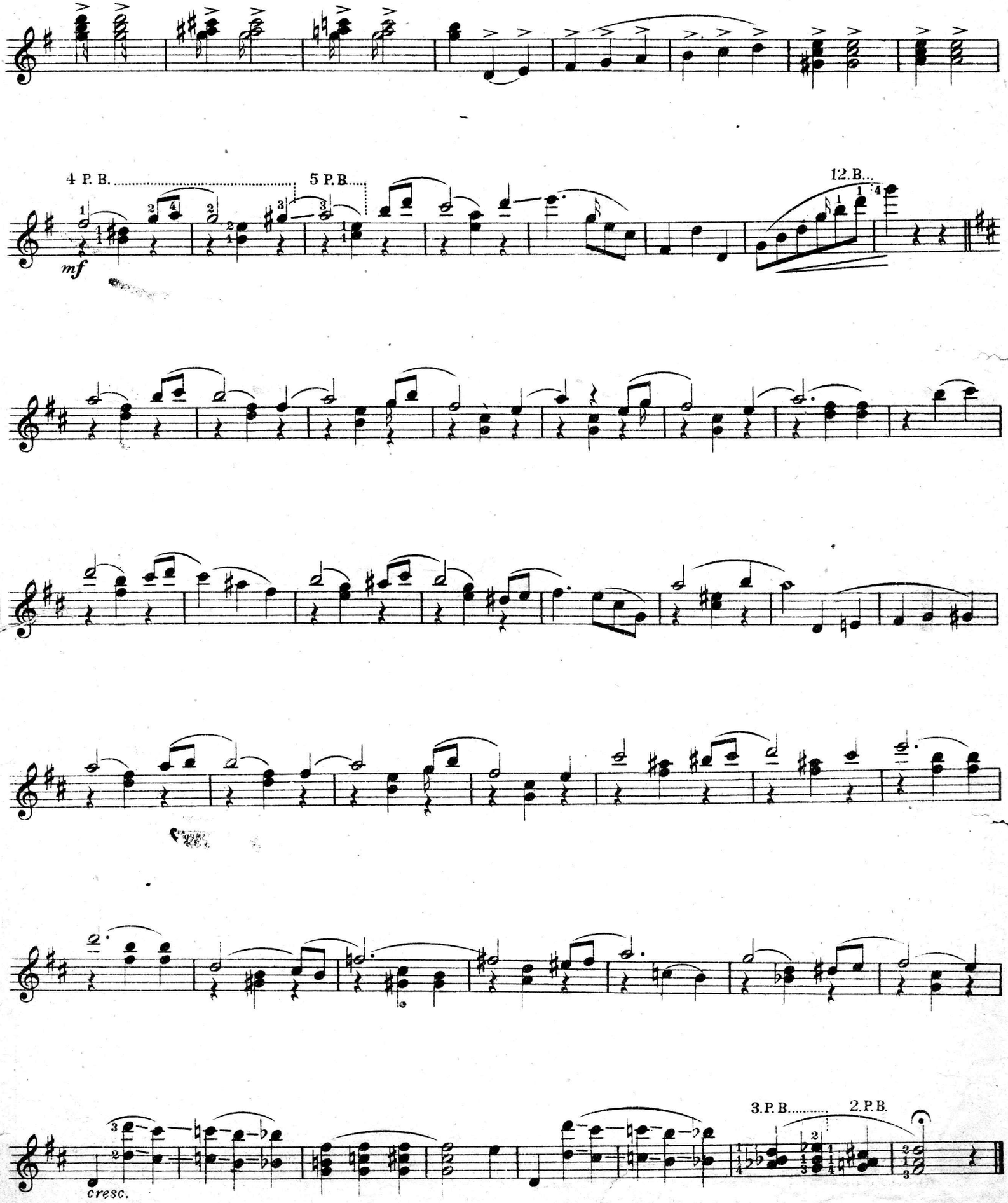
4 P. B.
5 P.B.
12.B.
mf
3.P.B.
2.P.B.
cresc.